

" MUNICIPALITY OF MIDDLESEX CENTRE "

PLAN OF SURVEY  
OF PART OF THE  
**NORTH HALF OF LOT 9  
CONCESSION 12**  
(GEOGRAPHIC TOWNSHIP OF LONDON)  
IN THE  
MUNICIPALITY OF MIDDLESEX CENTRE  
COUNTY OF MIDDLESEX  
SCALE= 1:1000

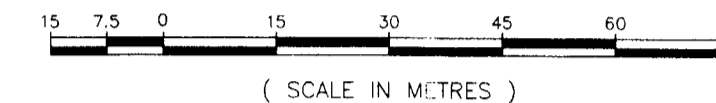

JEREMY C.E. MATTHEWS  
ONTARIO LAND SURVEYOR

NORTH HALF OF LOT 10  
CONCESSION 12

SOUTH HALF OF LOT 9  
CONCESSION 13

ROAD ALLOWANCE BETWEEN CONCESSIONS 12 & 13  
(KNOWN AS THIRTEEN MILE ROAD)  
P.I.N. 08143-0112(LT)

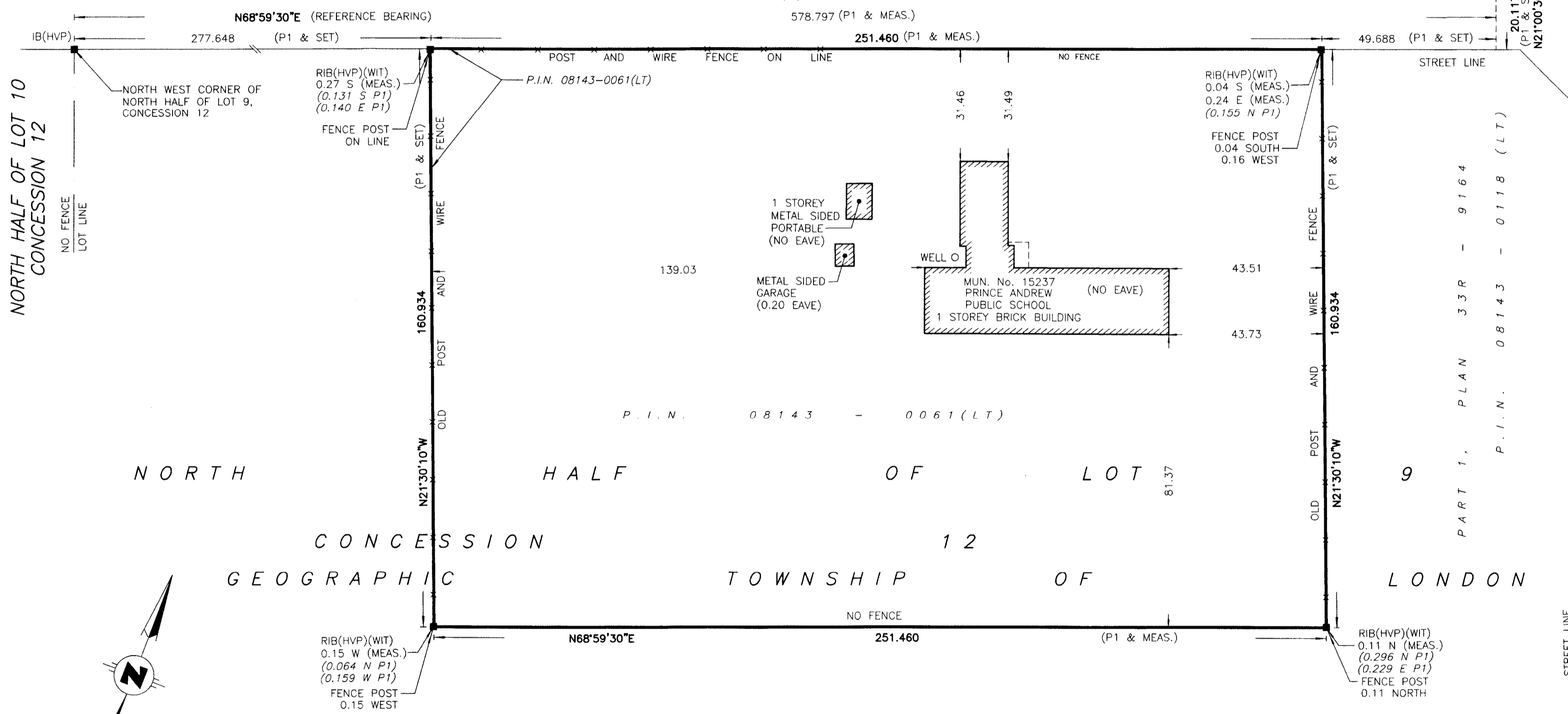

**LEGEND:**

BEARINGS ARE ASTRONOMIC, DERIVED FROM SOUTH LIMIT OF THE ROAD ALLOWANCE BETWEEN CONCESSIONS 12 AND 13 GEOGRAPHIC TOWNSHIP OF LONDON, SHOWN ON PLAN 33R-9164 AS HAVING A BEARING OF N68°59'30"E.

- DENOTES SURVEY MONUMENT SET
- DENOTES SURVEY MONUMENT FOUND
- SIB DENOTES STANDARD IRON BAR
- IB DENOTES IRON BAR
- RIB DENOTES 16mm DIAMETER ROUND IRON BAR
- WIT DENOTES WITNESS
- MEAS DENOTES MEASURED
- CD DENOTES CALLON, DIETZ, O.L.S.'s
- HVP DENOTES H.V. PELT O.L.S.
- HR DENOTES HOLSTEAD & REDMOND, O.L.S.'s
- P1 DENOTES PLAN 33R-9164
- N DENOTES NORTH
- S DENOTES SOUTH
- E DENOTES EAST
- W DENOTES WEST

ASSOCIATION OF ONTARIO  
LAND SURVEYORS  
PLAN SUBMISSION FORM  
1736738

THIS PLAN IS NOT VALID  
UNLESS IT IS AN EMBOSSED  
ORIGINAL COPY  
ISSUED BY THE SURVEYOR  
In accordance with  
Regulation 1026, Section 29 (3)

**SURVEYOR'S CERTIFICATE:**

- I CERTIFY THAT:
- ( 1 ) THIS SURVEY AND PLAN ARE CORRECT AND IN ACCORDANCE WITH THE SURVEYS ACT, THE SURVEYORS ACT AND THE LAND TITLES ACT AND THE REGULATIONS MADE UNDER THEM.
  - ( 2 ) THE SURVEY WAS COMPLETED ON THE 9th. DAY OF JULY, 2009.

July 16, 2009  
LONDON, ONTARIO

*Jeremy C.E. Matthews*  
JEREMY C.E. MATTHEWS  
ONTARIO LAND SURVEYOR

**METRIC:** DISTANCES SHOWN ON THIS PLAN ARE IN METRES AND CAN BE CONVERTED TO FEET BY DIVIDING BY 0.3048

**Callon + Dietz**  
INCORPORATED  
ONTARIO LAND SURVEYORS  
LONDON, ONTARIO  
T: (519) 673-0220 F: (519) 673-5052 www.callondietz.com

SURVEY BY: B.A.S.	DRAWN BY: J.A.C.	FILE No: 09-17132	PLAN No: DDD-2387
-------------------	------------------	-------------------	-------------------

REGISTERED  
1509001